GOCCE DI FOLK

Stumenti in Do

Musica di:
G Spinelli - M. Restelli
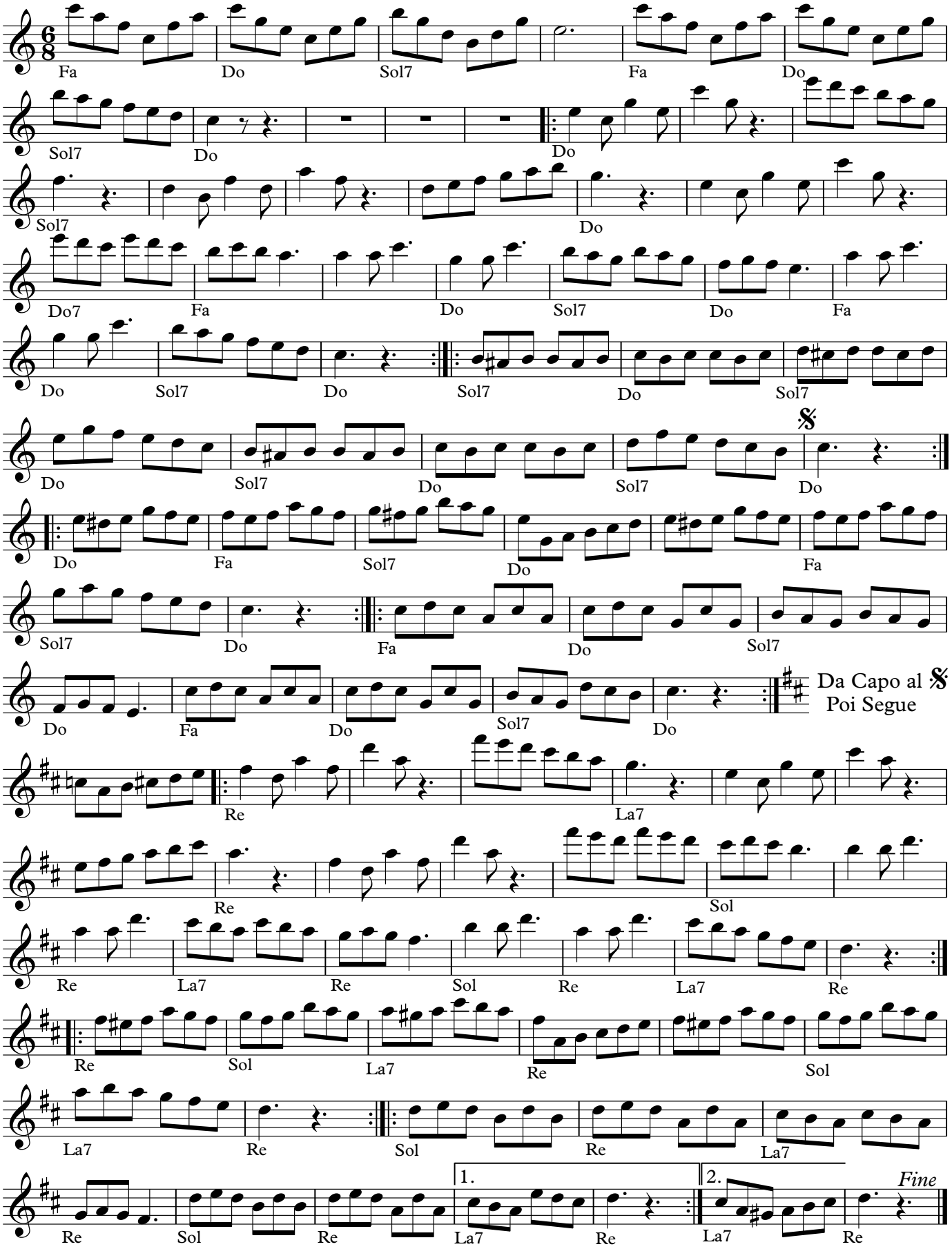
Tarantella